JACOBS'

BANJO Collection

in

C NOTATION

with

GUITAR *and* PIANO ACCOMPANIMENT

Vol. 6 Contents

1. **INVINCIBLE GUARD.** March ..... *B. E. Shattuck*
2. **HALL'S BLUE RIBBON MARCH** ..... *E. M. Hall*
3. **KISS OF SPRING.** Waltz ..... *Walter Rolfe*
4. **WHEN THE LILIES BLOOM IN FRANCE AGAIN.** One-Step *George L. Cobb*
5. **WHIP AND SPUR.** Galop ..... *Thos. S. Allen*
6. **ON THE CURB.** March and Two-Step ..... *Thos. S. Allen*
7. **MAY BELLE.** Schottische ..... *A. J. Weidt*
8. **RAIDERS, THE.** Galop ..... *A. J. Weidt*
9. **HUMORESKE** (*Dvorak*) ..... *Arr. R. E. Hildreth*
10. **DANCE OF THE LUNATICS.** An Idiotic Rave ..... *Thos. S. Allen*
11. **PHANTOM BELLS.** Gavotte ..... *A. J. Weidt*
12. **KENTUCKY WEDDING KNOT.** Novelty Two-Step ..... *A. W. Turner*
13. **ZAMPARITE.** Characteristic March ..... *M. L. Lake*
14. **SUMMER BREEZES.** Waltz ..... *Geo. L. Lansing*

COPYRIGHT FOR ALL COUNTRIES

Published by

WALTER JACOBS, Inc.

Boston, Mass., U. S. A.

Printed in U. S. A.

Invincible Guard

BANJO SOLO
C Notation

MARCH

B. E. SHATTUCK

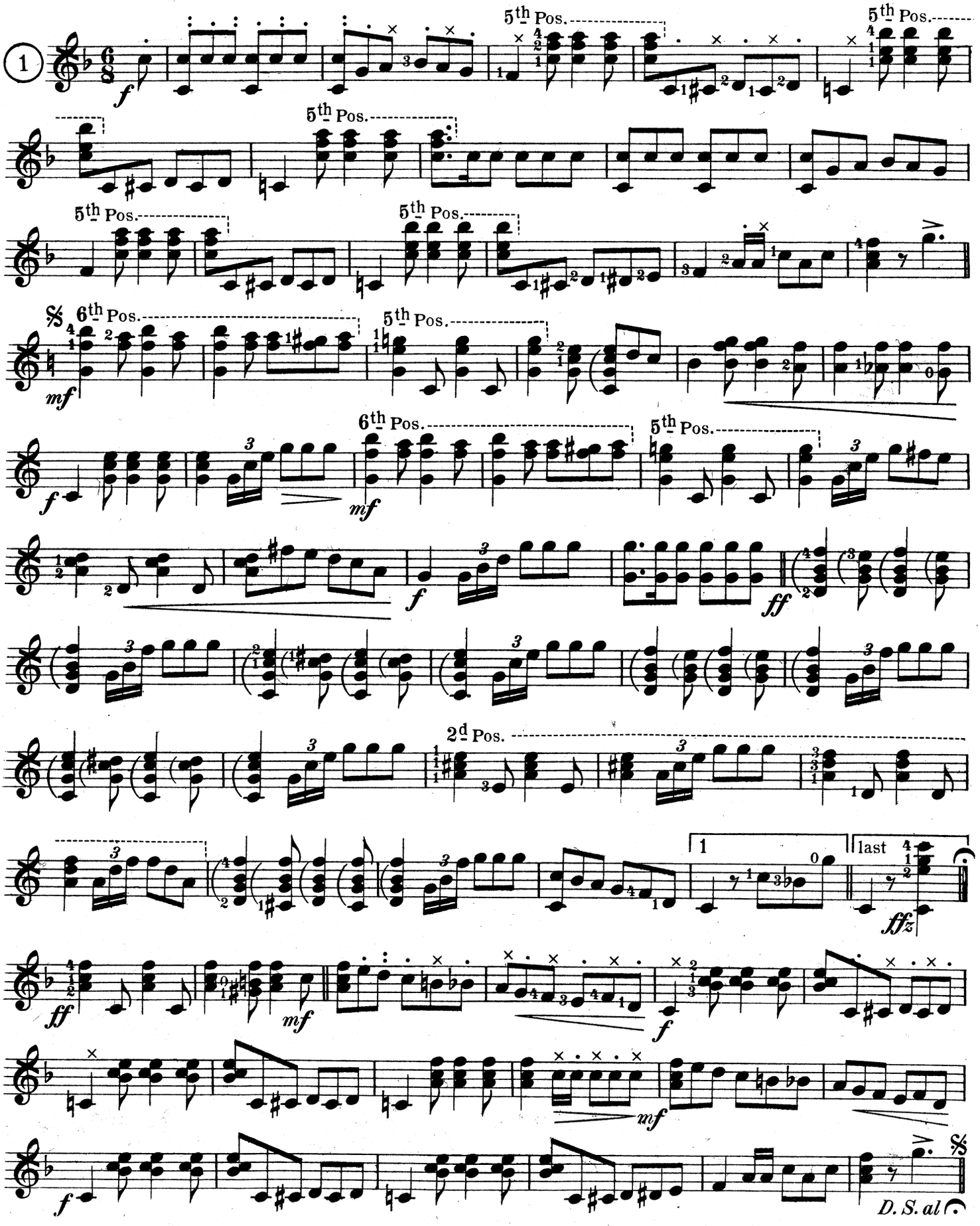

Copyright MCMXV by Walter Jacobs
International Copyright Secured

BANJO SOLO C Notation

Hall's Blue Ribbon March

E. M. HALL

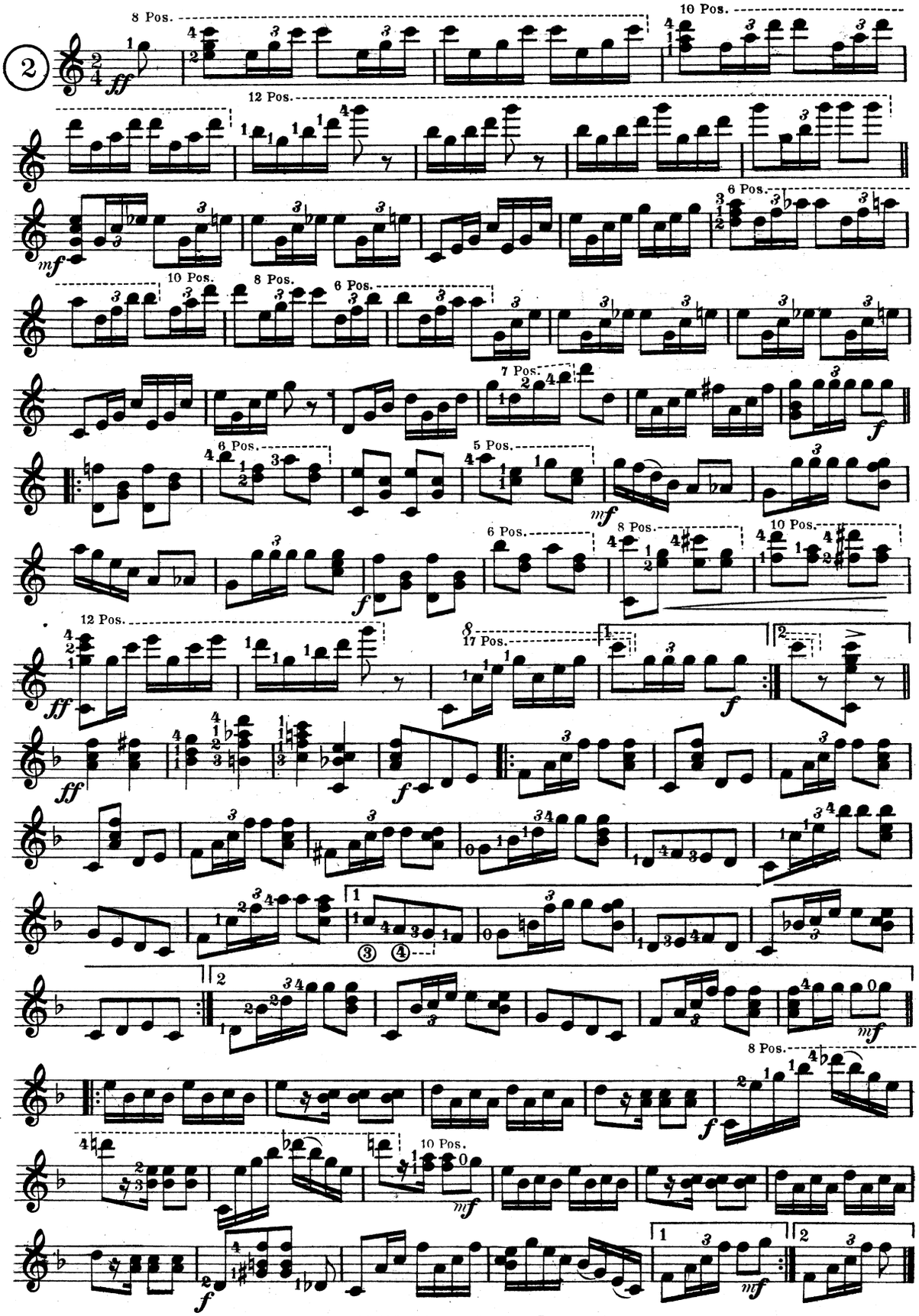

Copyright MCMXVIII by Walter Jacobs, Boston
International Copyright Secured

Kiss of Spring

Waltz

BANJO SOLO
C Notation

WALTER ROLFE
Arr. by WALTER JACOBS

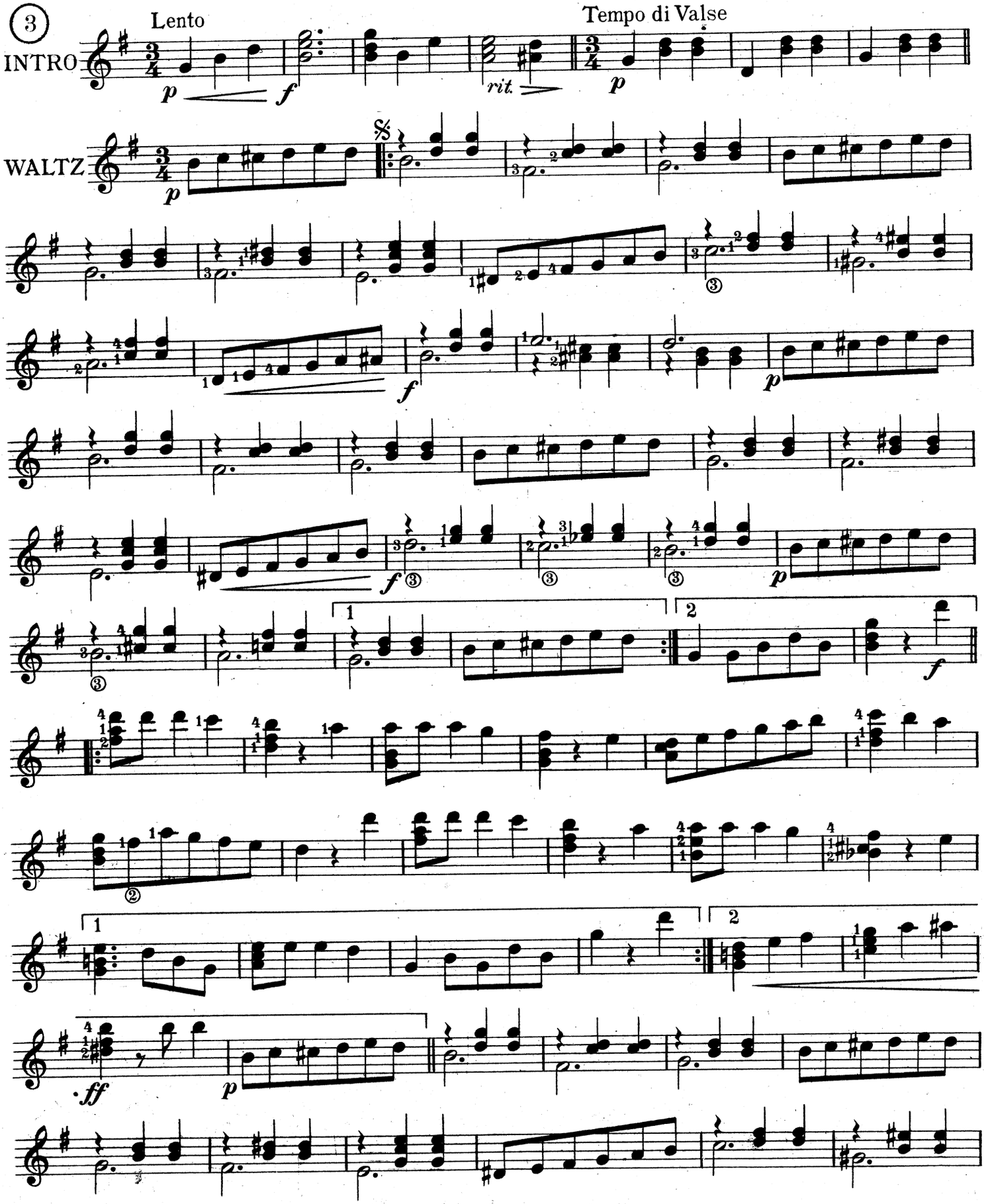

Copyright MCMX by Walter Jacobs
International Copyright Secured

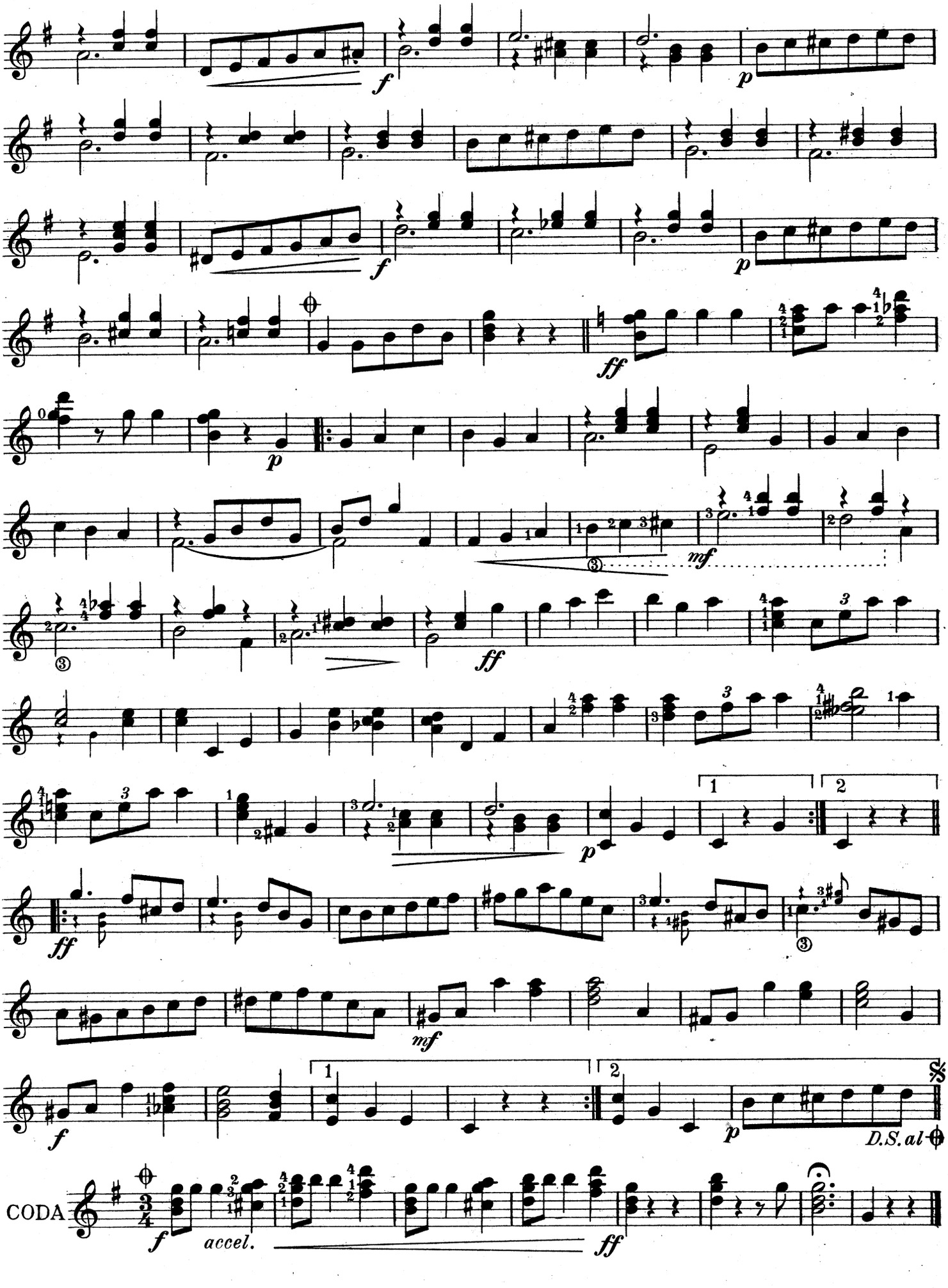
f
p
f
p
ff
p
mf
ff
mf
f
p
D.S. al
CODA
f
accel.
ff

When the Lilies Bloom in France Again

BANJO SOLO
C Notation

ONE-STEP

GEORGE L. COBB
Arr. by R.E. HILDRETH

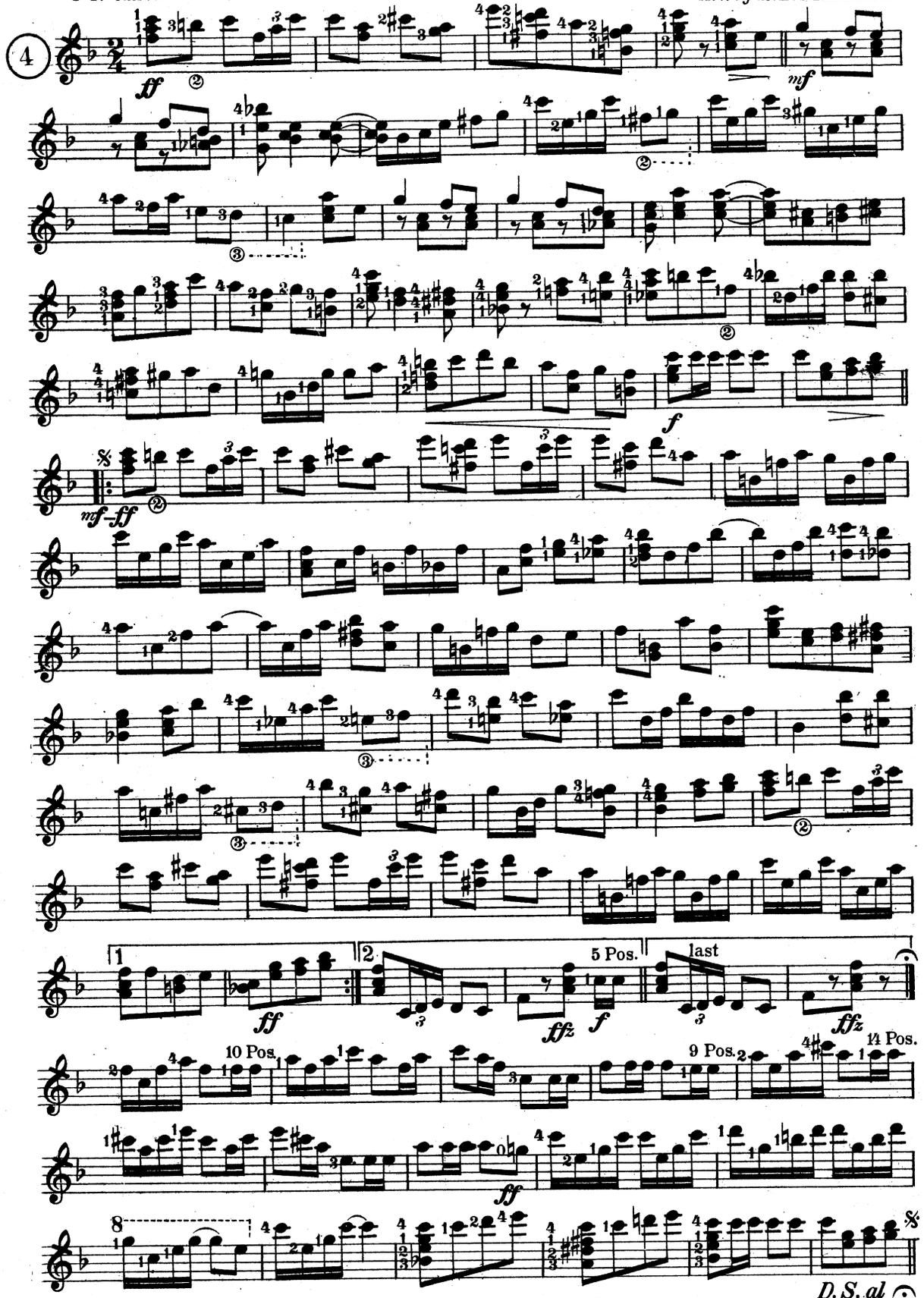

Copyright MCMXVIII by Walter Jacobs
International Copyright Secured

BANJO SOLO
C Notation

Bass to D

Whip and Spur

GALOP

THOS. S. ALLEN
Arr. by WALTER JACOBS

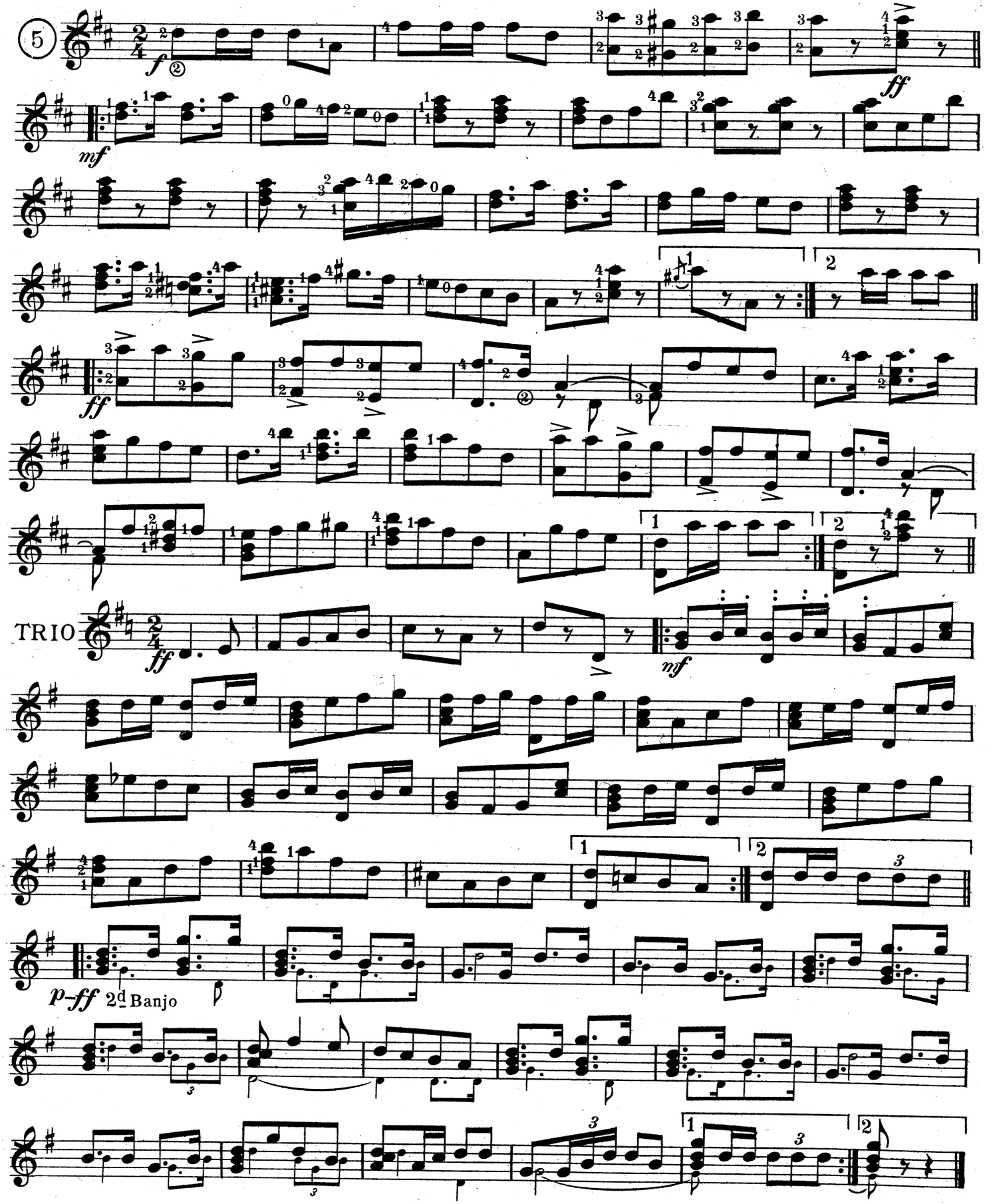

Copyright MCMXVI by Walter Jacobs
International Copyright Secured

On the Curb

BANJO SOLO
C Notation

MARCH and TWO-STEP

THOS. S. ALLEN
Arr. by WALTER JACOBS

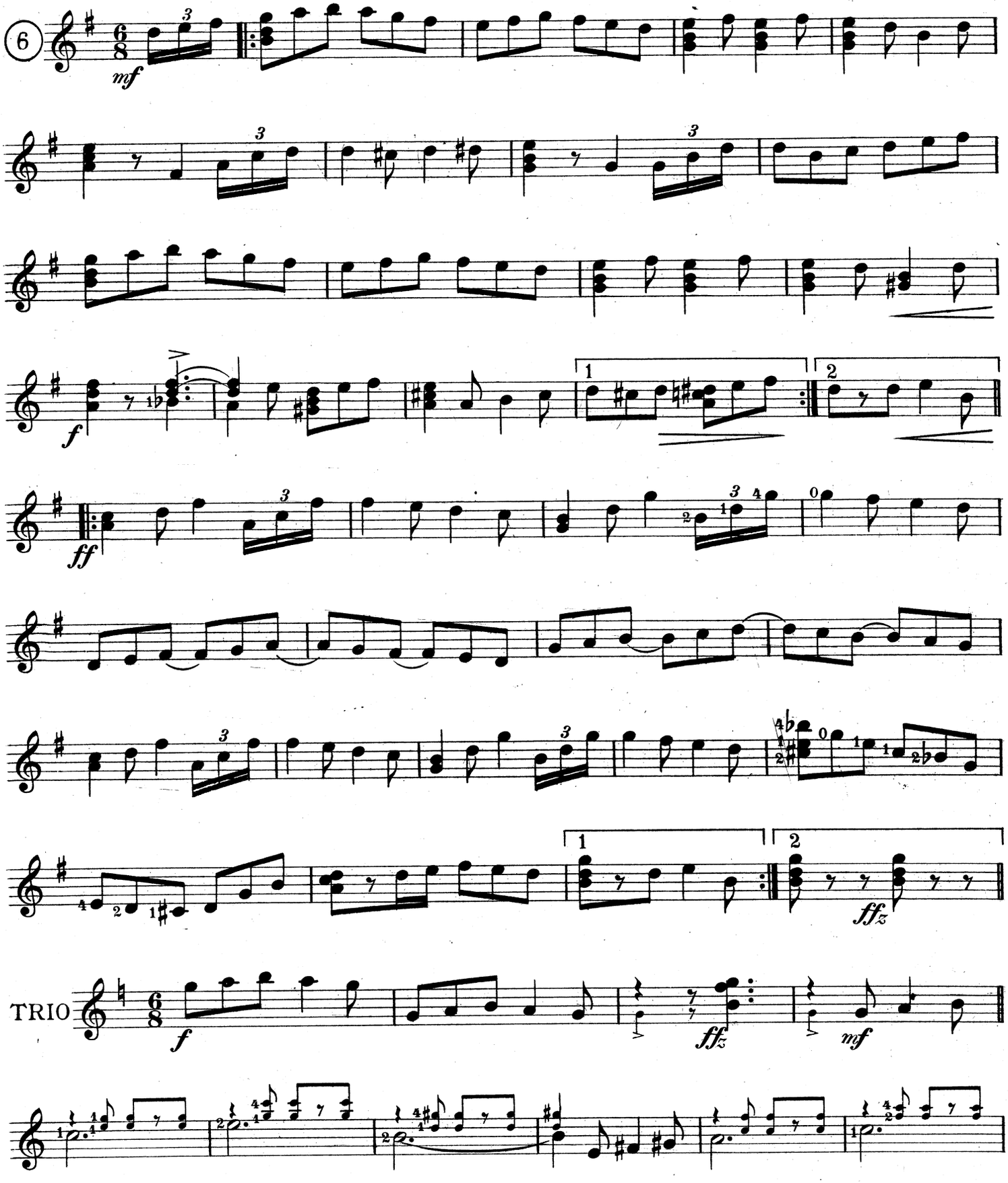

Copyright MCMX by Walter Jacobs
International Copyright Secured

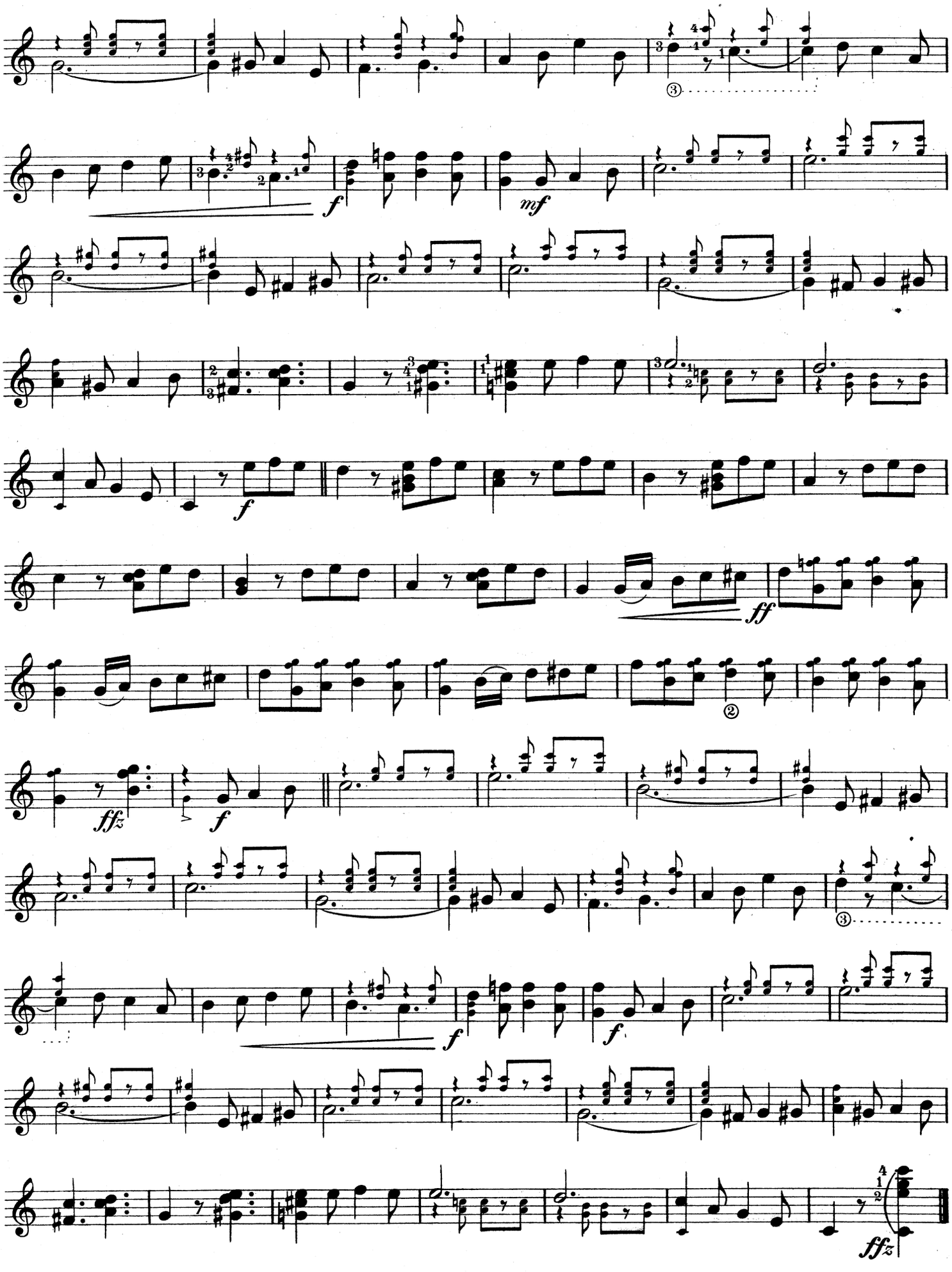
f
mf
f
ff
ffz
f
f
f
ffz

To J.J. Derwin, Waterbury, Conn.

May Belle

Schottische

C Notation

A. J. WEIDT

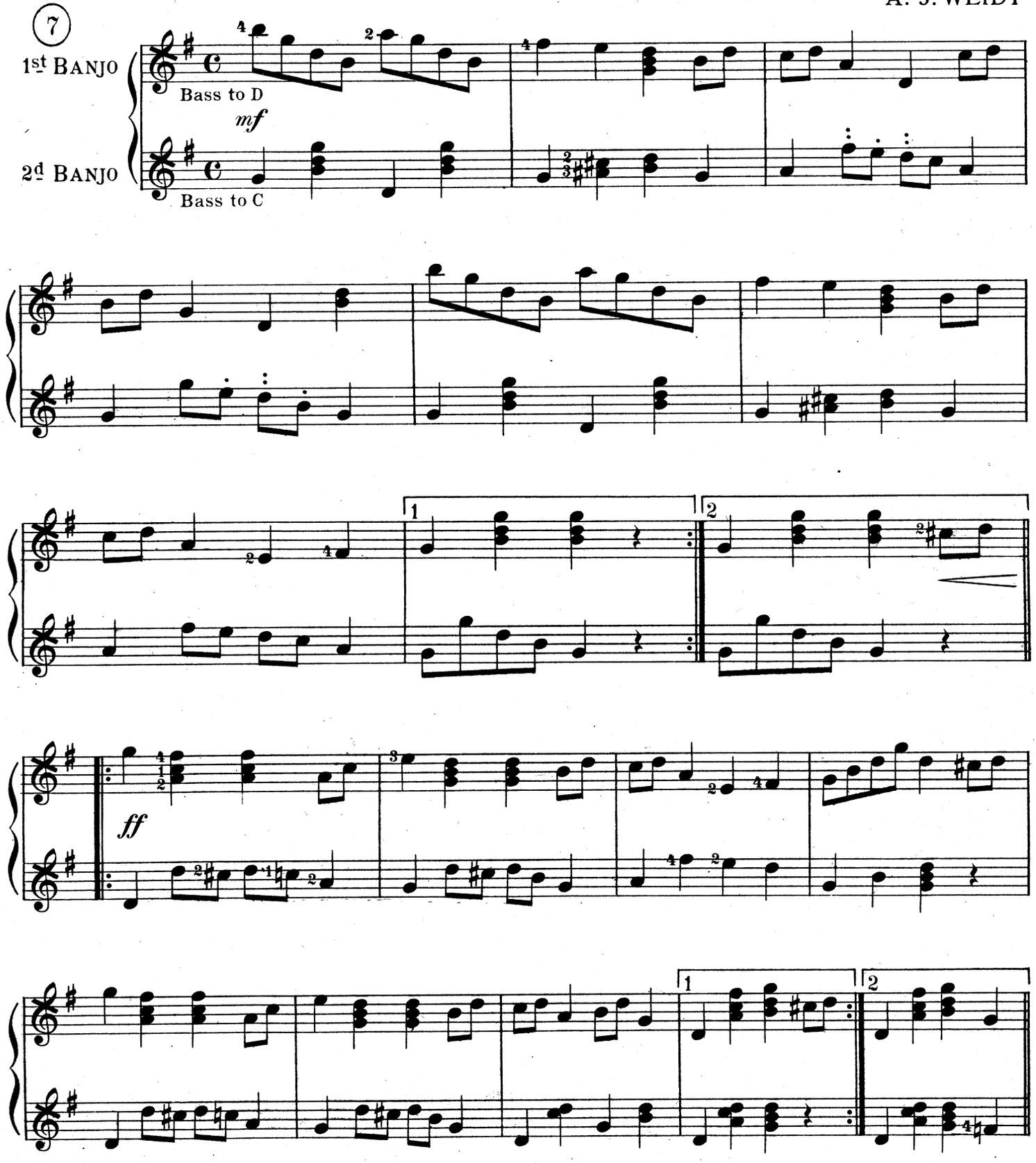

Copyright MCMXIV by Walter Jacobs
International Copyright Secured

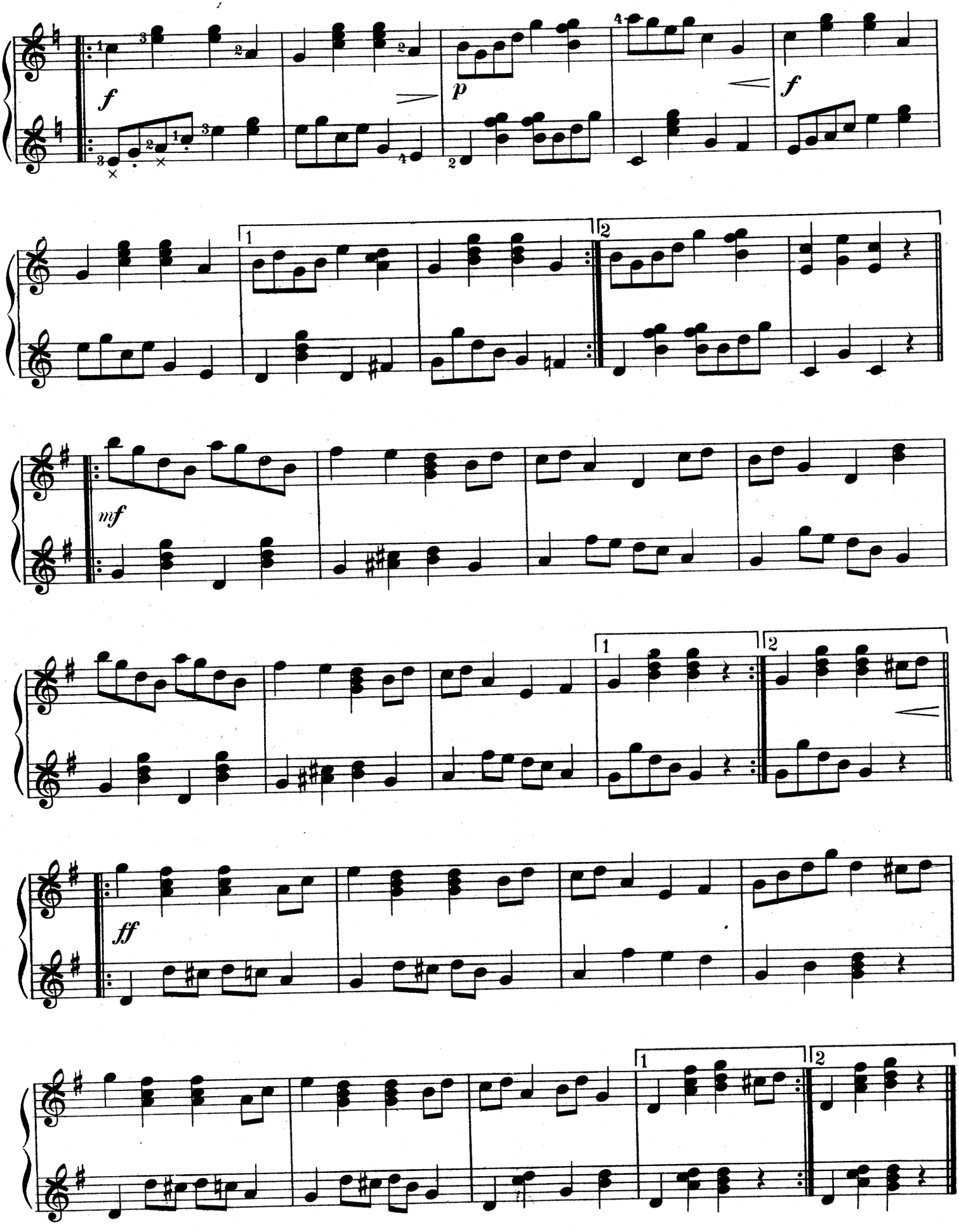
f
p
f
1
2
mf
1
2
ff
1
2

The Raiders

Galop

C Notation

A. J. WEIDT

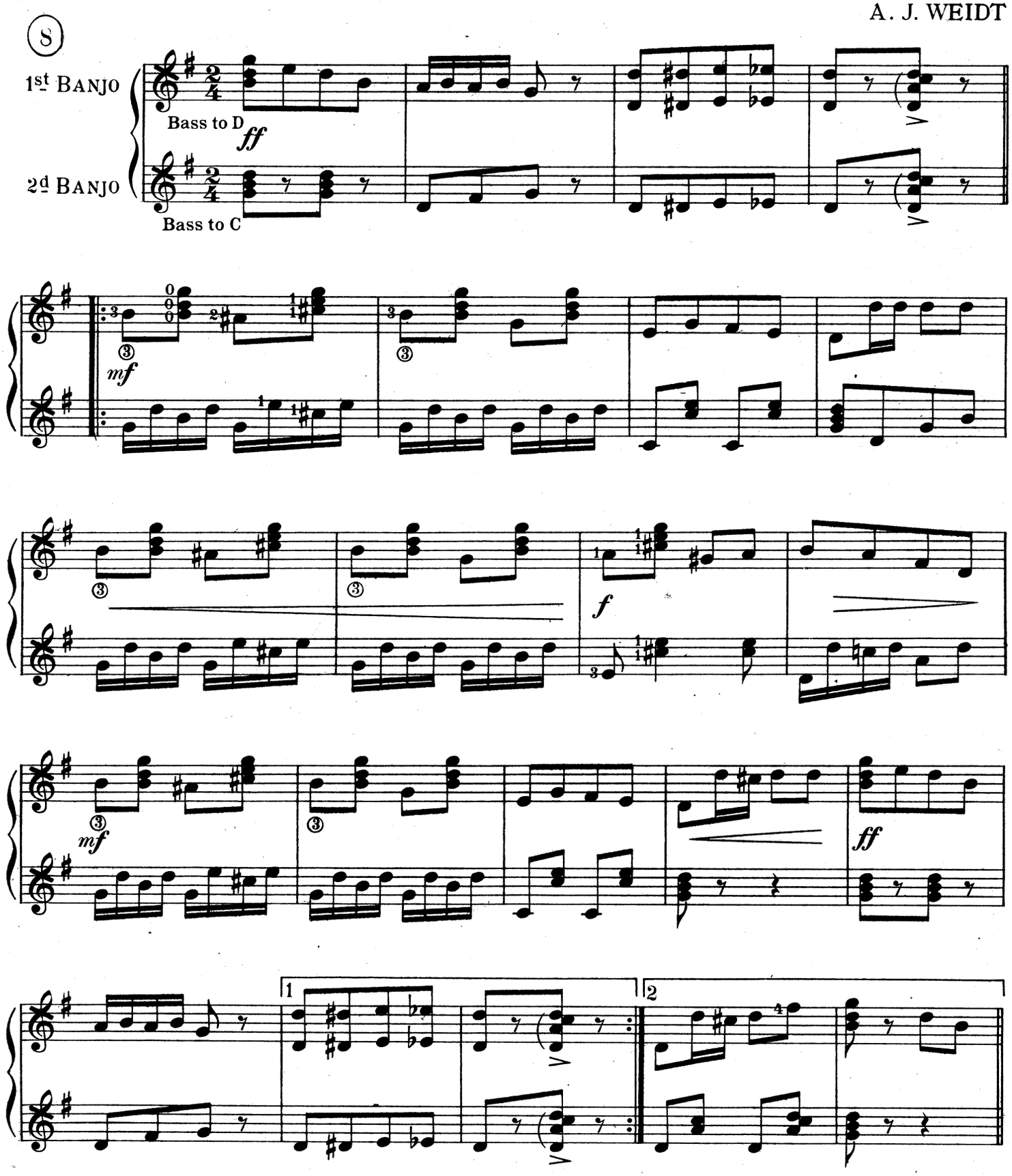

Copyright MCMXIV by Walter Jacobs
International Copyright Secured

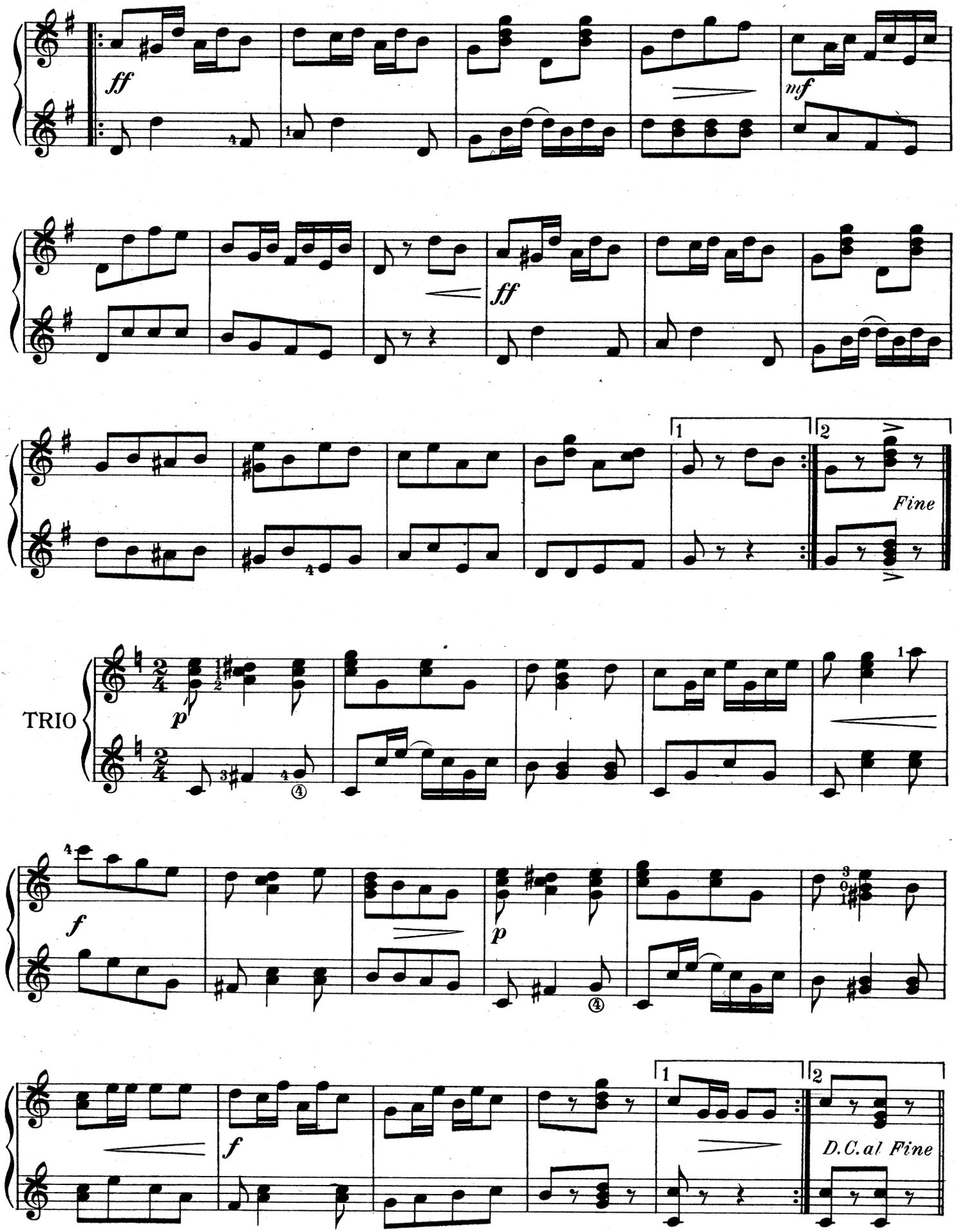
ff
mf
ff
1
2
Fine
TRIO
p
f
p
f
1
2
D.C.al Fine

Humoreske

BANJO SOLO
C Notation
Bass to D

ANTON DVOŘÁK, Op. 101, № 7
Arr. by R. E. HILDRETH

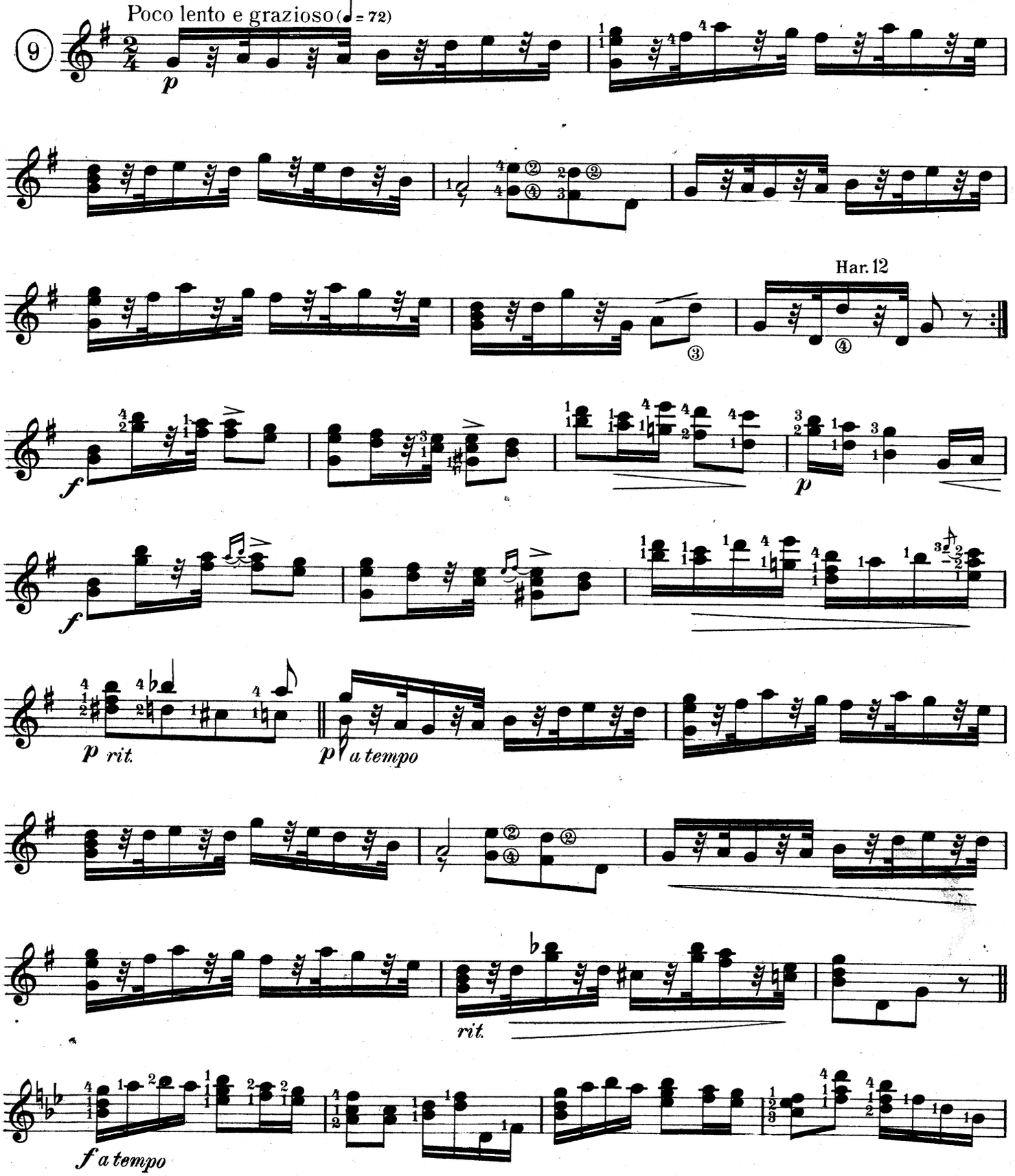

Copyright MCMXI by Walter Jacobs

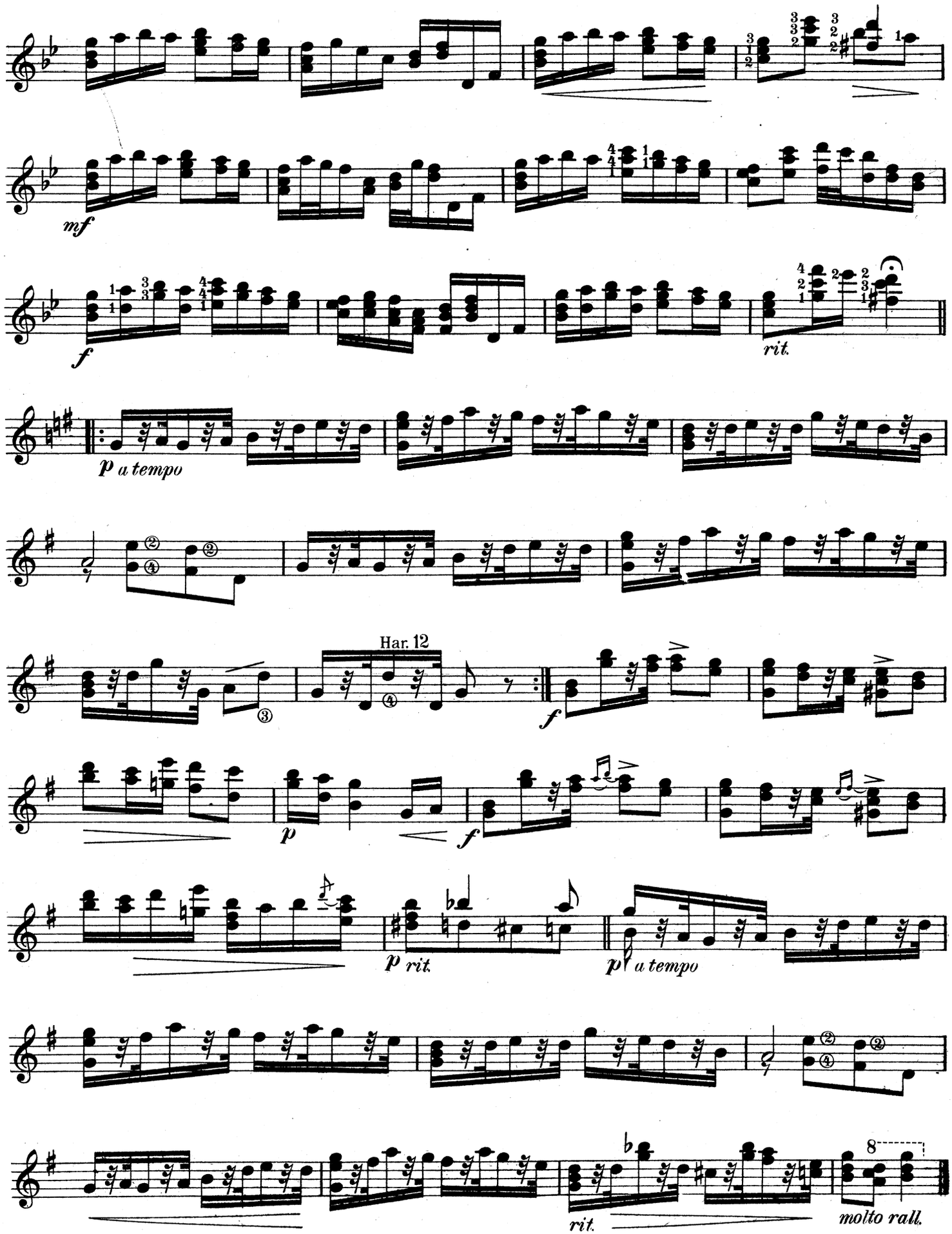
mf
f
rit.
p a tempo
Har. 12
f
p
f
p rit.
p a tempo
rit.
molto rall.

Dance of the Lunatics

BANJO SOLO
C Notation

Bass to D

AN IDIOTIC RAVE

THOS. S. ALLEN
Composer of "Dance of the Skeletons"
Arr. by WALTER JACOBS

Tempo di Schottische

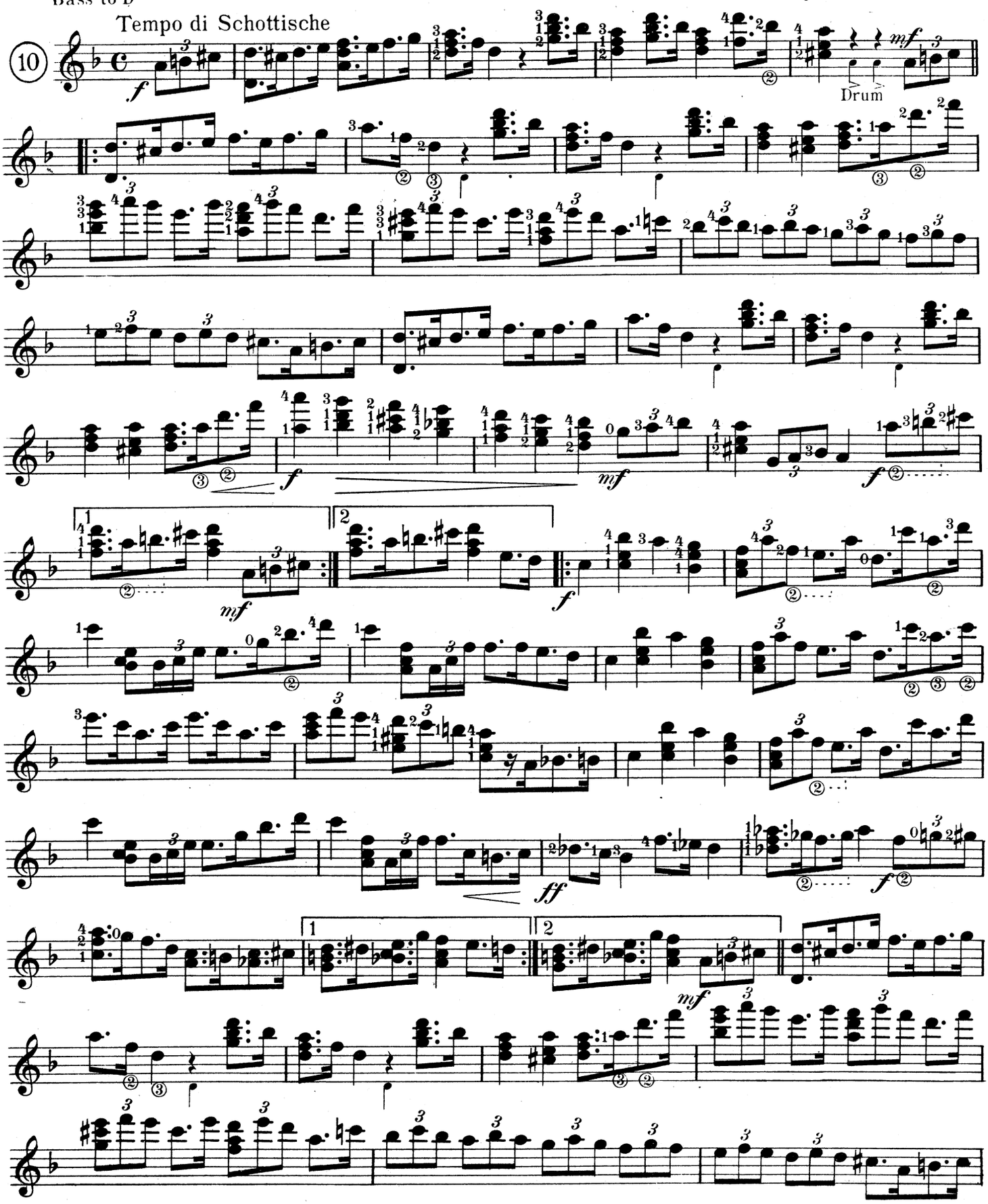

Copyright MCMXII by Walter Jacobs
International Copyright Secured

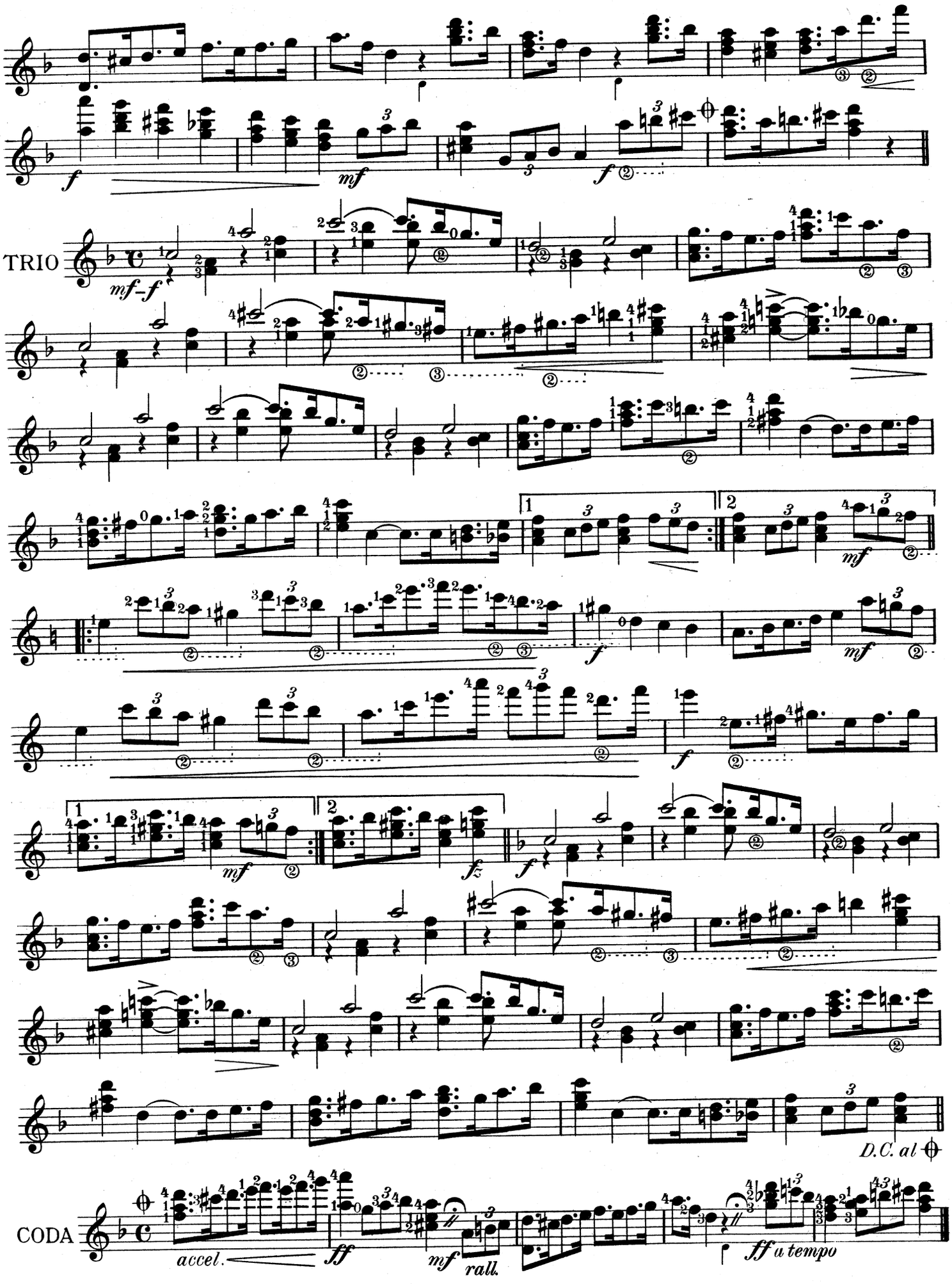
TRIO
mf-f
D.C. al
CODA
accel.
ff
mf
rall.
ff a tempo

Phantom Bells

Gavotte

BANJO SOLO
C Notation

A. J. WEIDT

Bass to D

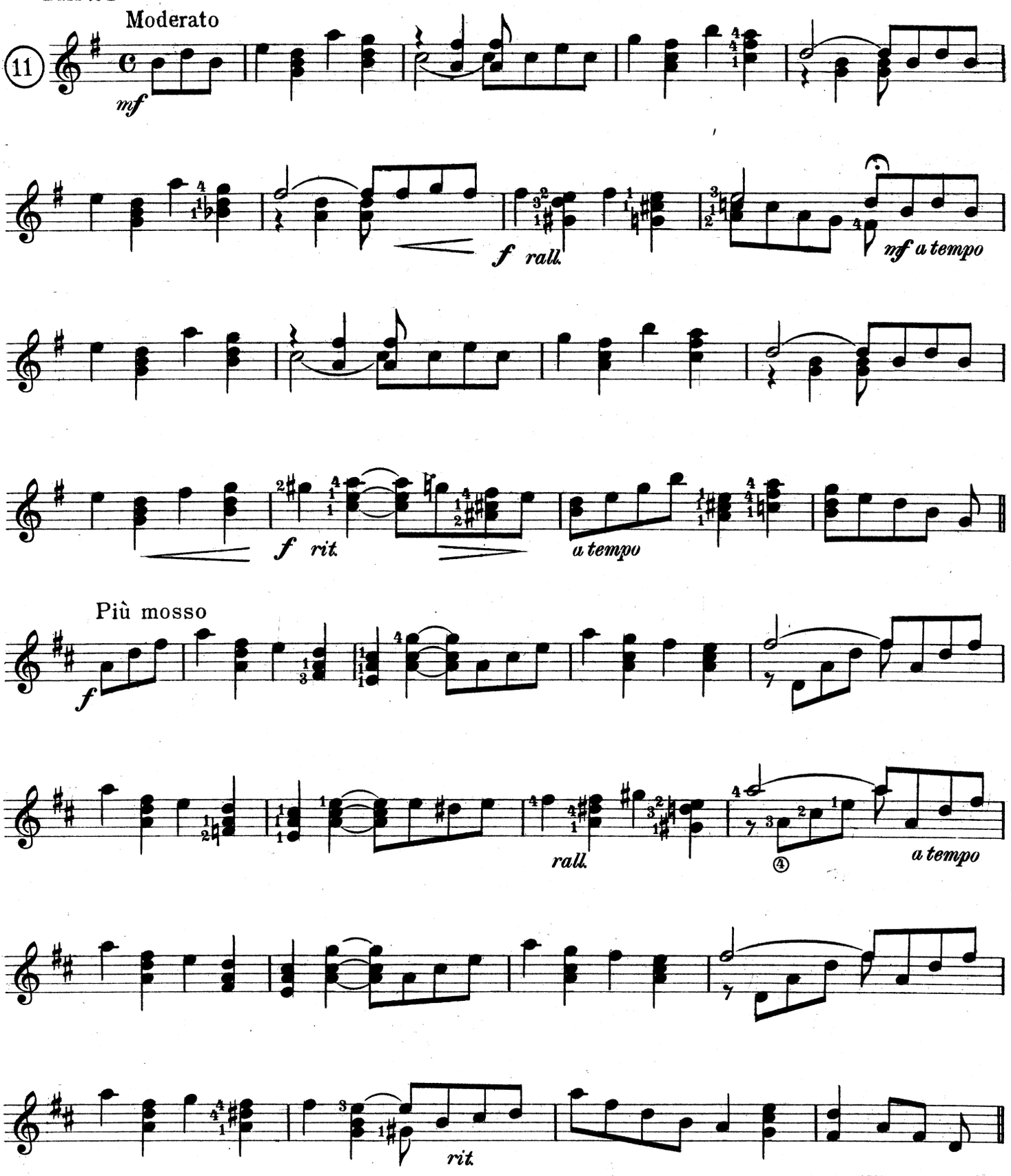

Copyright MCMXI by Walter Jacobs
International Copyright Secured

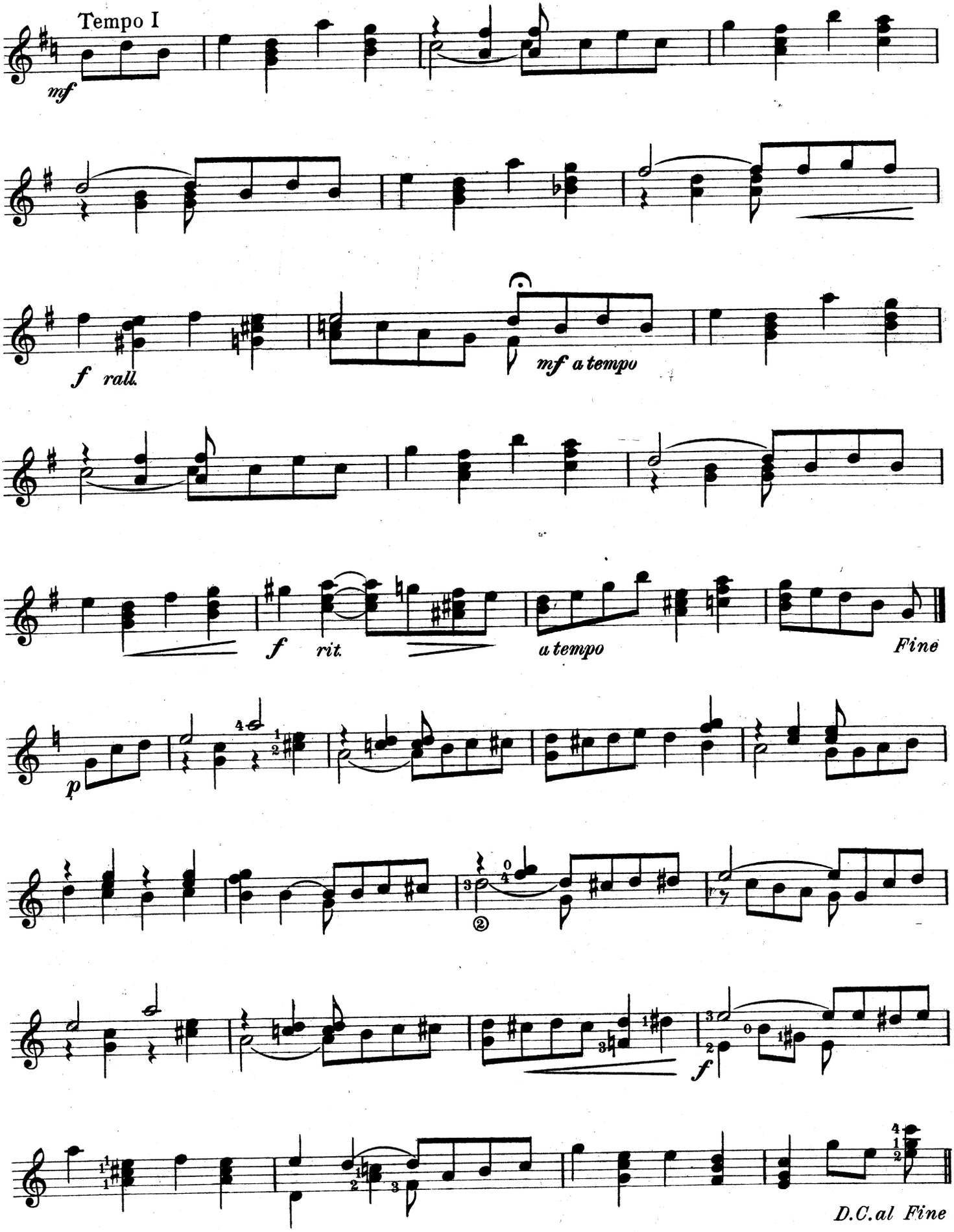
Tempo I
mf
f rall.
mf a tempo
f rit.
a tempo
Fine
p
f
D.C.al Fine

Kentucky Wedding Knot

BANJO SOLO

C Notation

NOVELTY TWO-STEP

A.W. TURNER

Arr. by WALTER JACOBS

Bass to D

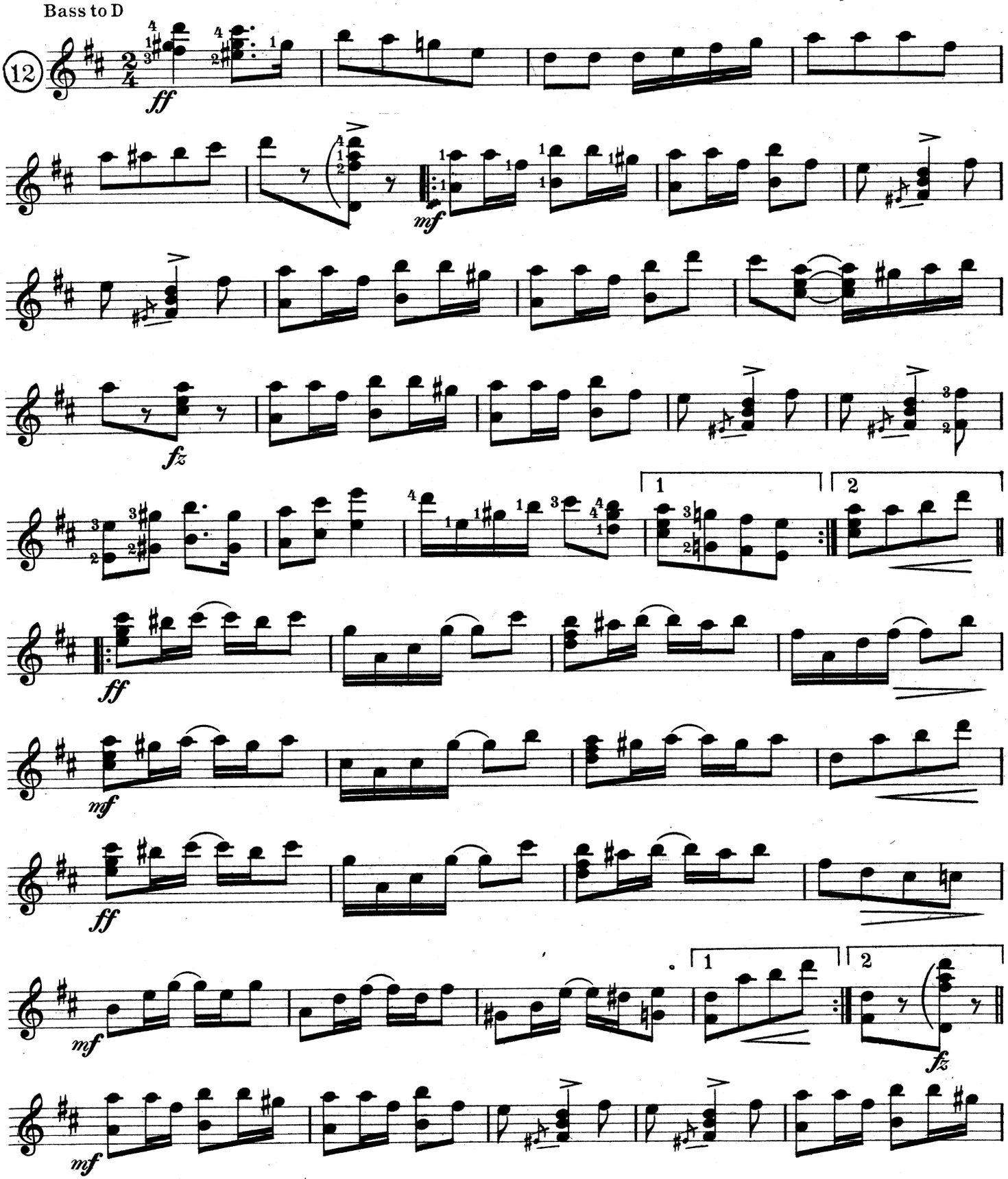

Copyright MCMIX by Walter Jacobs

International Copyright Secured

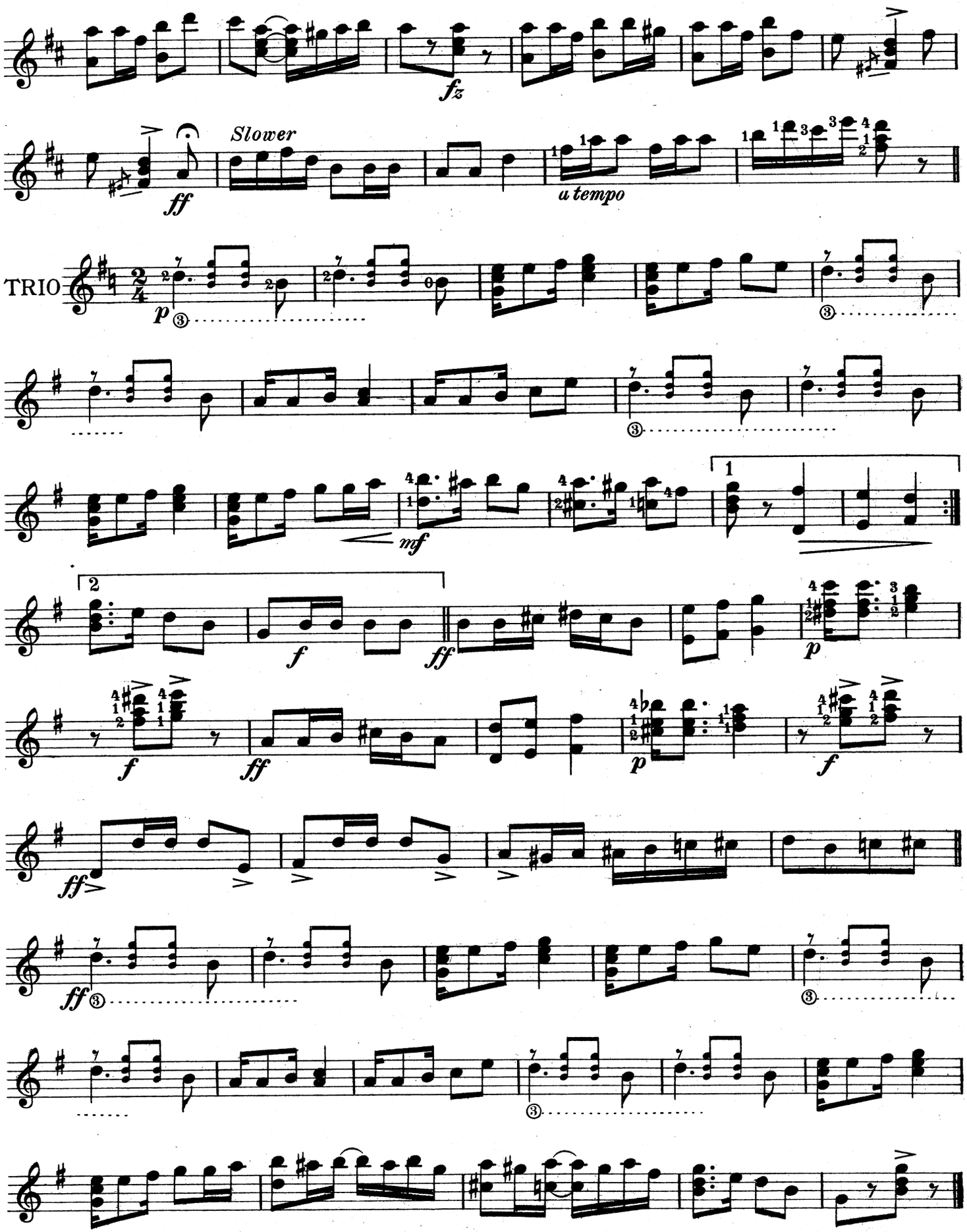
fz
Slower
ff
a tempo
TRIO
p
mf
1
2
f
ff
p
f
ff
ff
p
f
ff

ZAMPARITE

CHARACTERISTIC MARCH

BANJO SOLO
C Notation

M. L. LAKE
Arr. by WALTER JACOBS

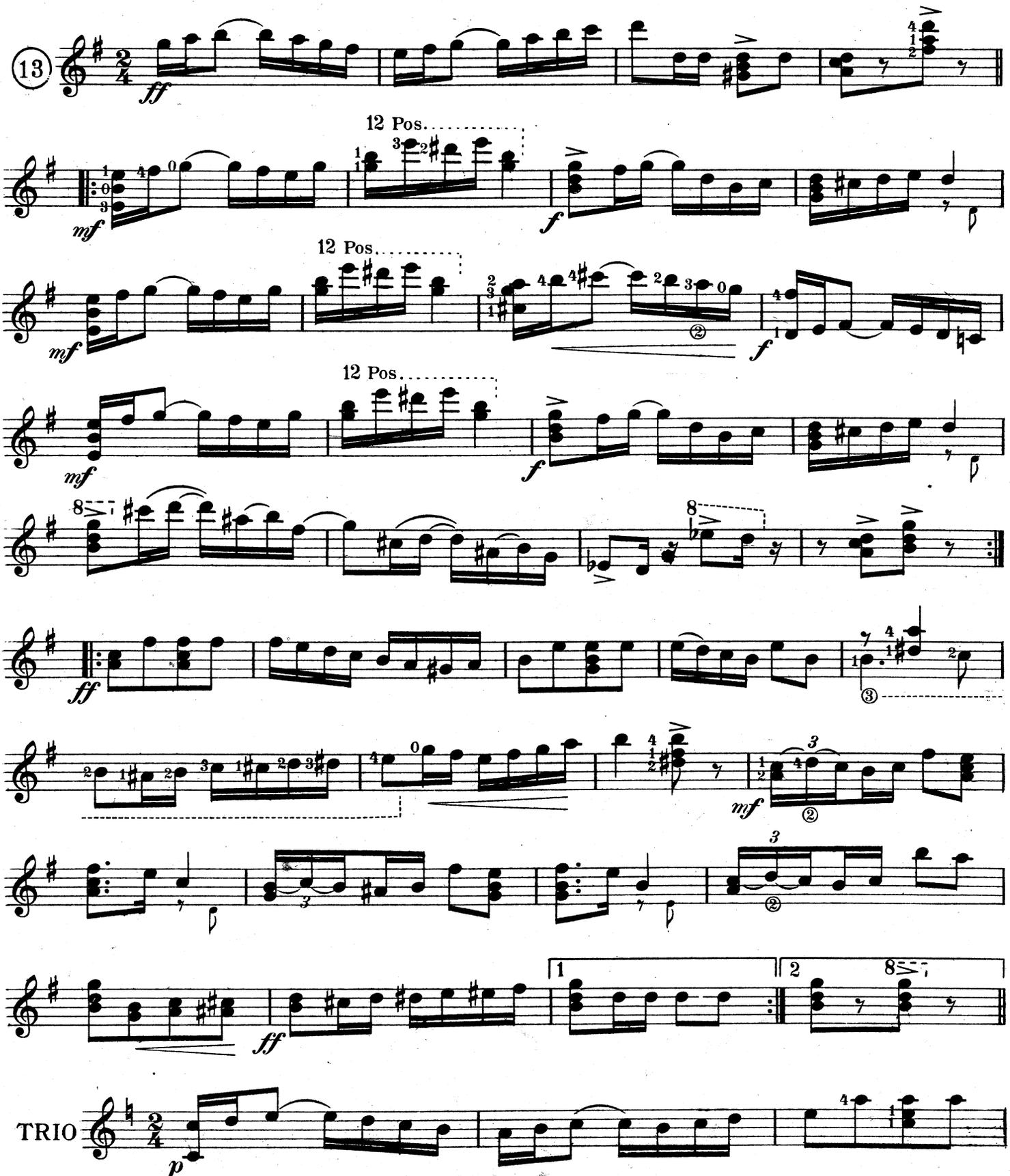

Copyright MCMXI by Walter Jacobs
International Copyright Secured

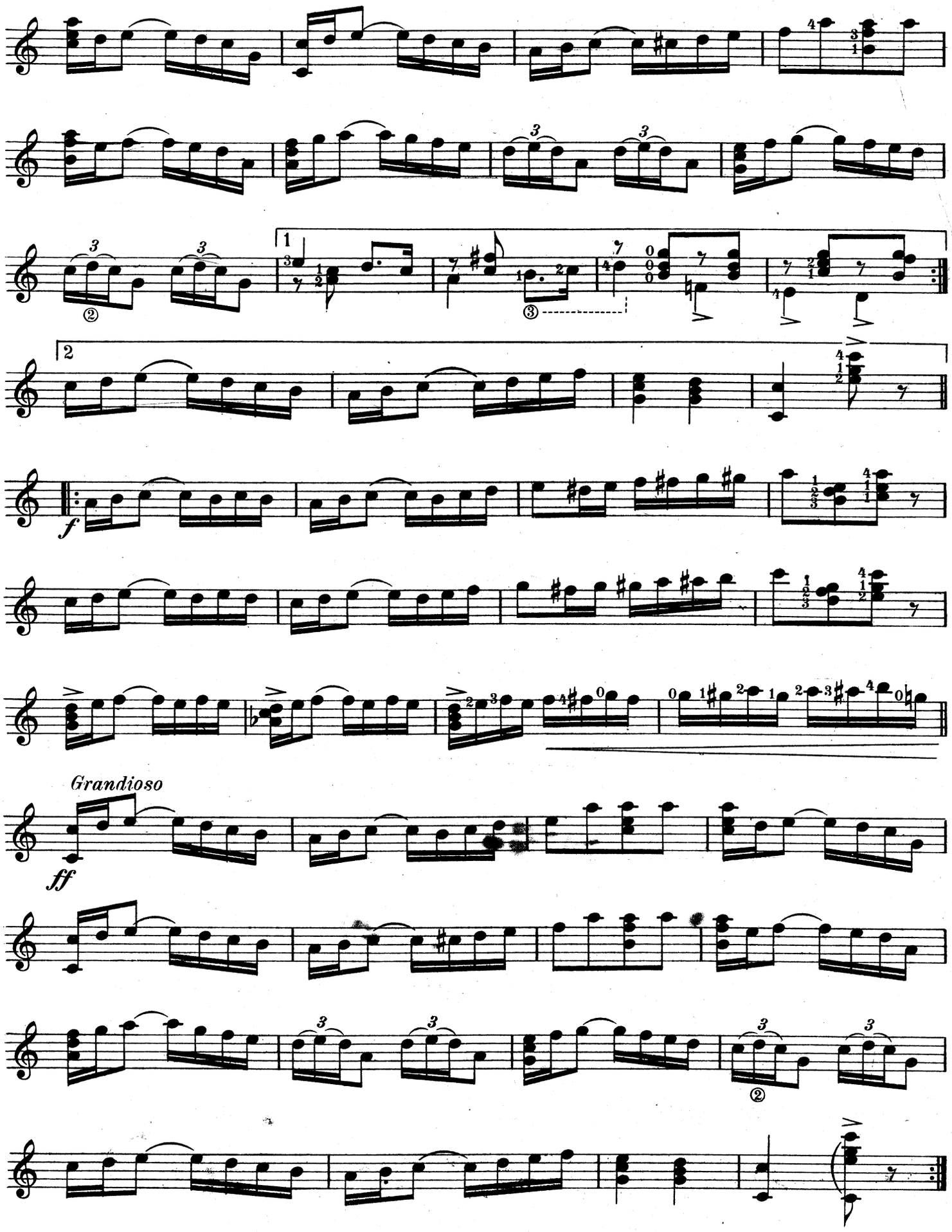
1
2
f
Grandioso
ff

Summer Breezes.

C Notation

Waltz

GEO. L. LANSING

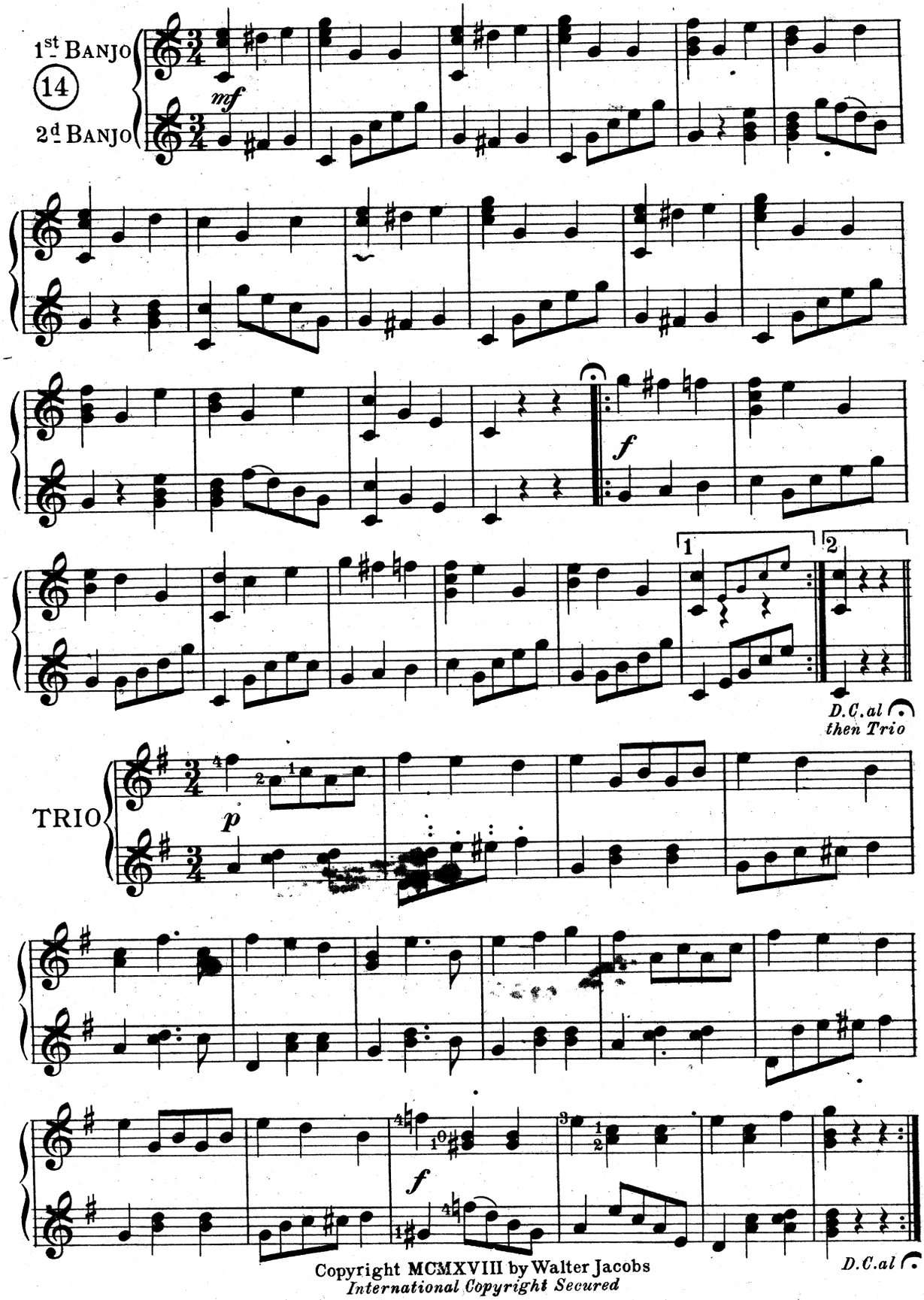

Copyright MCMXVIII by Walter Jacobs
International Copyright Secured